

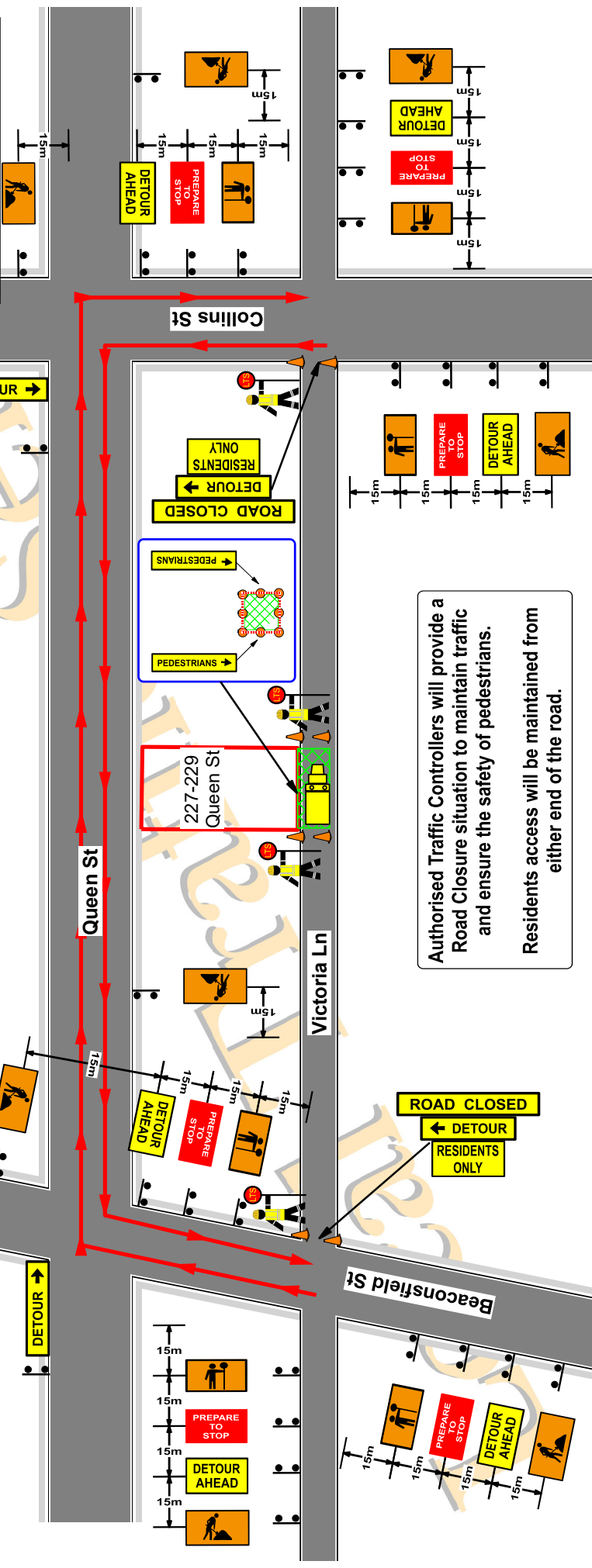

# Legend

- Work Area
- LTS Traffic Control
- truck
- Detour Route



Authorised Traffic Controllers will provide a Road Closure situation to maintain traffic and ensure the safety of pedestrians.  
Residents access will be maintained from either end of the road.



<b>Local Traffic Services</b> Plan Drawn By Kevin Boughton 0430 336 969 9603 8886		WORK HEALTH & SAFETY TRAFFIC CONTROL WORK NSW SafeWork NSW Kevin BOUGHTON TCT 0640381 Date of Issue: 22/03/2016 MPP - PWS - TCS		Client Tribeca Property Location Of Work Victoria Lane Rear 227 Queen St, Beaconfield		Date 14/03/23 UBD REF 19 B 10		Plan No: 4545-1 Type Of Closure Road Closure On Site Contact Joe Daher 0419 409 274		Speed of traffic Km/h 45 46-55 56-65 66-75 76-85 86-105 Greater 105		Traffic controller at beginning of taper 15 15 30 N/A N/A N/A N/A		Lateral Shift Taper 0 15 30 30 70 60 90 100 110		Merge Taper 15 30 60 115 130 145 160 180	
---	--	---	--	--	--	--	--	---	--	--	--	--	--	--	--	--	--